City of Coolidge Parks and Recreation

An informative monthly publication for the community of Coolidge

August 2017

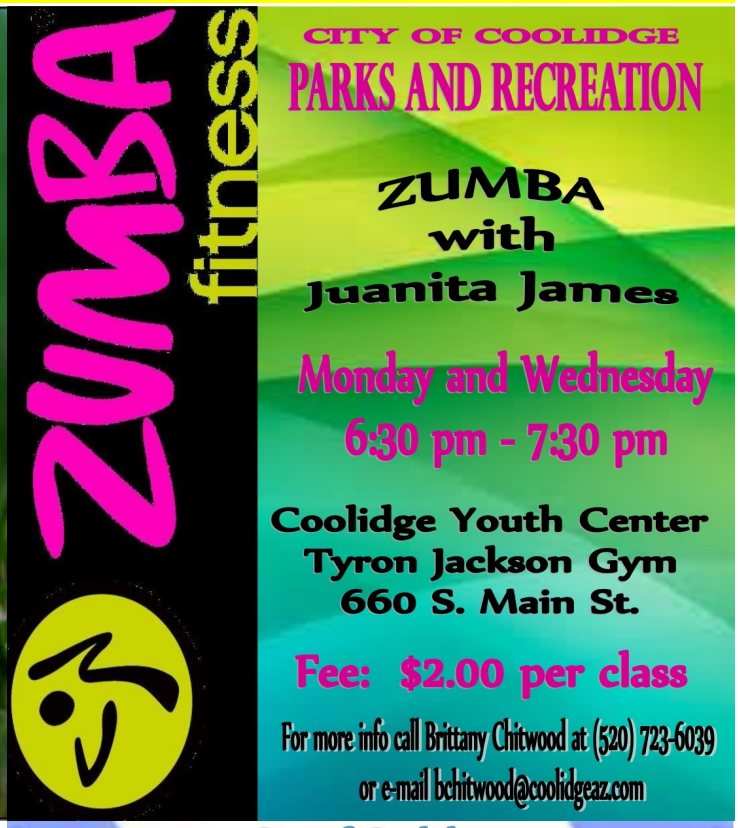

Visit our website! www.coolidgeaz.com

Coolidge Parks and Recreation Presents:
Free Movie Night!!

Friday, September 15th @7:00pm

Kenilworth Sports Complex 671 E. Coolidge Ave.

Concessions will be available.

For more information please contact:520.723.4551 or email: dblackcloud@coolidgeaz.com

City of Coolidge Parks and Recreation

COOLIDGE DAYS

Friday, October 6th, Saturday, October 7th, Sunday, October 8th

Volleyball Tournament

San Carlos Park
300 W. Central Ave.

Entertainment

Arts & Crafts

5K Run & Bike Ride

Food Booths

Pancake Breakfast: 7:00 am - 10:00 am

Horseshoe Tournament

Start Time 12:00 Noon

PARADE: Saturday, October 7th, 10:00 am

Carnival
Oct. 5th, 6th, 7th & 8th

For more info call Brittany Chitwood at (520) 723-6039 or e-mail at bchitwood@coolidgeaz.com

City of Coolidge/Parks and Recreation

Saturday, October 7, 2017
San Carlos Park
10:00 am

Parade forms are available at the Parks and Recreation office, 660 S. Main St. or at coolidgeaz.com

For more info call Brittany Chitwood at (520) 723-6039 or e-mail bchitwood@coolidgeaz.com

Visit our website! www.coolidgeaz.com

The Youth Council serves as a link between the youth of the City of Coolidge, the greater Community, and the City Council. They are responsible for teen interaction and communication between youth and adults to improve the opportunities to increase teen activities, engagement and enhance leadership skills among teens in Coolidge.

Visit us on Facebook

Instagram

Coolidge Adult Center

Hours of operation: Monday-Thursday, 8:00AM-4:00PM
250 S 3rd St., Coolidge, AZ For more info, contact
Brenda Schumacher, (520) 723-4803

Are you interested in receiving Parks and Recreation updates?

Sign up for our monthly emailing list! Simply email you're your first and last name to dblackcloud@coolidgeaz.com and you will be added to our list.

SAVE THE DATE!

- Movie Night - September 15
- Coolidge Days - Oct. 6,7 & 8

Contact Us!

Coolidge Youth Center
660 S. Main St.
(520) 723-4551

City of Coolidge Living Tree Donation

Through the City's Living Tree Donation Program you can help beautify our city parks while at the same time celebrating a life by planting a tree. You can plant a tree in tribute to any special occasion. All living tree donations are tax deductible. For more information call:
(520) 723-4551

Visit our website! www.coolidgeaz.com

Park of the Month

Walker Park - 650 W. Vah Ki Inn Rd.

SAN CARLOS PARK

Electricity/Water Resident: $30.00 two hour minimum and $5 each additional hour. Non-Resident: $35.00 two hour minimum and $5 each additional hour.

PARK RAMADA

$50.00 user fee to use Ramada is also due at time of reservation and is not refundable, to guarantee availability please complete Facility Use Form. Fees must be paid at least one week before event.

SAN CARLOS PARK/PALO VERDE PARK RESTROOMS

$50.00 user fee to use restrooms is also due at time of reservation and is not refundable. A $75.00 refundable deposit is due at time of reservation.

KENILWORTH SPORTS COMPLEX

Softball Lights Resident: $15.00/hr. with 2 hour minimum

Non-Resident: $20.00/hr. with 2 hour minimum

TOURNAMENT RENTAL

Per field, per event $75. Includes all equipment needed to conduct the tournament.

USER FEE:

$50.00/for fields $50.00/Concession/restrooms

SET-UP FEE: $30.00

DAMAGE FEE DEPOSIT

Per field $150.00 security deposit refundable if no damage is sustained to park.

Parks of Coolidge

East Park

Hohokam Park

Kenilworth Sports Complex

Main Street Park

Nutt Park

North Park

Palo Verde Park

Rotary Skate Park

San Carlos Park

Walker Park

Youth Center Gymnasium/ Meeting Room

Resident:

$150 deposit $20 per hour

$50 facility use fee/utility fee (includes tables, chairs and restrooms)

Non-Resident:

$150 deposit $30 per hour

$50 facility use fee/utility fee (includes tables, chairs and restrooms)

*No dances, weddings, quinceaneras,

Visit our website! www.coolidgeaz.com